

D	CMDA 'C' / PP No. 213 / 1
D1	C. No. 4/2584/98
D2	Asst DOOR 75 x 213
W	Scrubby WINDOW 183 x 137
W1	WINDOW PART I 137
W2	WINDOW PART II 183 x 137
V	VENTILATOR 75 x 61
V1	VENTILATOR 46 x 61
V2	A.P. VENTILATOR 152 x 61 D.P.
CG	COLLAPSABLE GATE 194 x 213
GD	GRILL DOOR 194 x 213
A/C	A/C OPENING 81 x 59

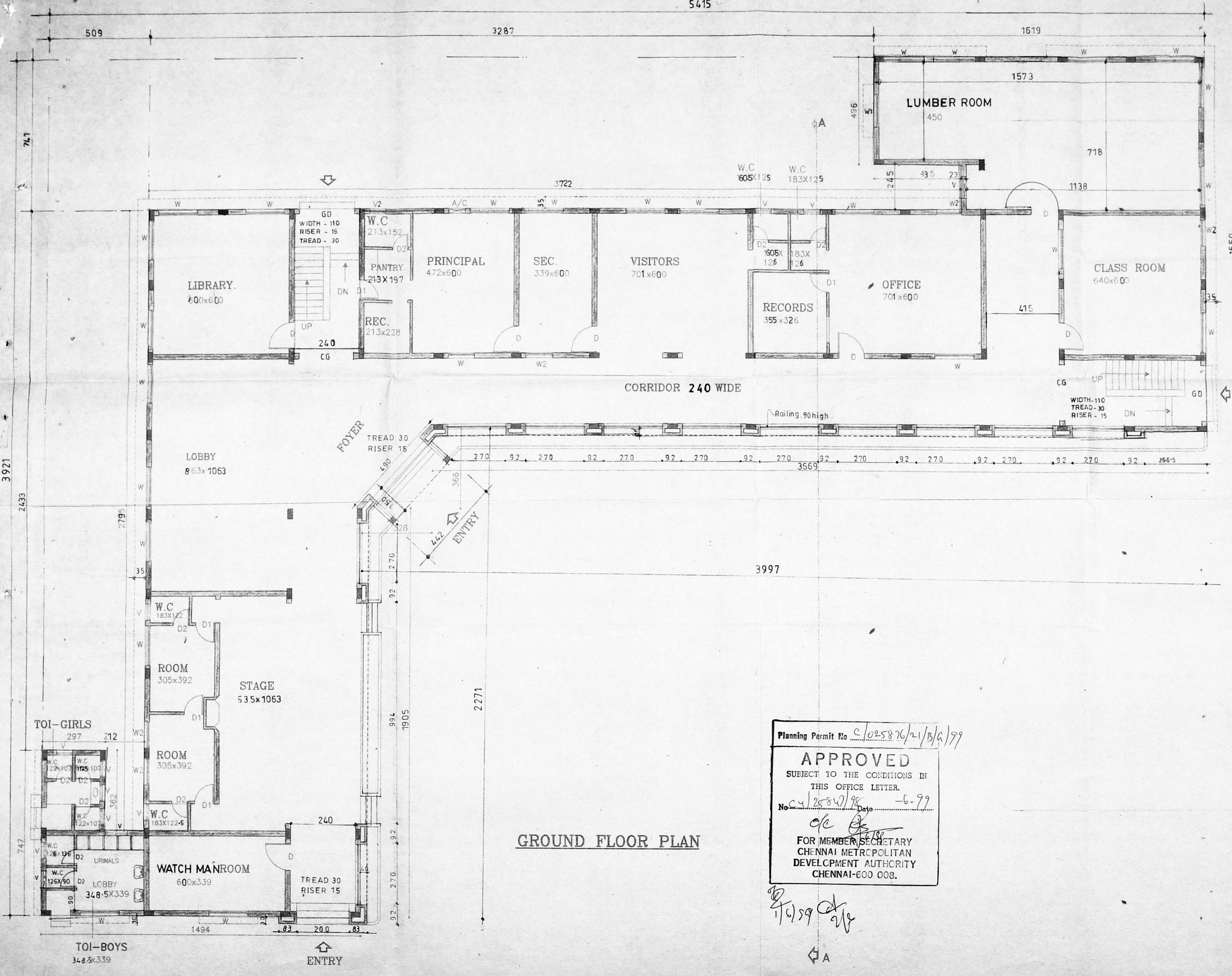

LEGEND

PROPOSED	---
BOUNDARY	---
ROAD	---
WATER LINE	---
SEWER LINE	---

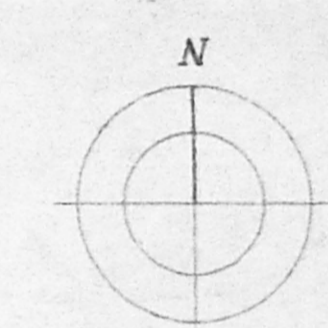

SCALE: 1:100 SHEET NO: 2/7

ALL DIMENSIONS ARE IN CENTIMETER.

APPLICANT:
 Mr. P. MUTHUSWAMY TRUSTEE
 FOR SWAMY PUBLISHERS EDUCATIONAL AND CHARITABLE TRUST.

PROPOSED "SWAMY'S SCHOOL"
 (PRIMARY & HIGH SCHOOL) AT PLOT NOS- 23, 24, 25, 26, 27, 28, 44, 45, 46, 47, 48 & 49, IN S. NOS-10 part, 13 part, 14 part & 15 part AT RAJESWARI STREET, SANTHOSH NAGAR, SITUATED IN-53, MADANANDAPURAM VILLAGE, SRIPERAMBUDUR TALUK, CHENGLEPUT REVENUE DIST, KUNDRATHUR, PANCHAYAT UNION LIMITS.

(MMDA APPROVAL NO: PPD/LO 89/87, LETTER NO: D2(2)592/86)

ARCHITECT:

C.R. RAJU ARCHITECT
 COA No.: 12624 A No. 7583
 R.A. No: 195 (CO-OPN. OF CHENNAI)
 101-A, 3rd STREET, GILL NAGAR
 CHENNAI-94, Ph: 4802024, 4800977

Planning Permit No. C/025876/21/B/A/99

APPROVED

SUBJECT TO THE CONDITIONS IN THIS OFFICE LETTER.

No. C/2584/98 Date - 6-99

FOR MEMBER, SECRETARY
 CHENNAI METROPOLITAN
 DEVELOPMENT AUTHORITY
 CHENNAI-600 008.

GROUND FLOOR PLAN

(Handwritten signature)

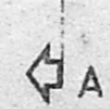

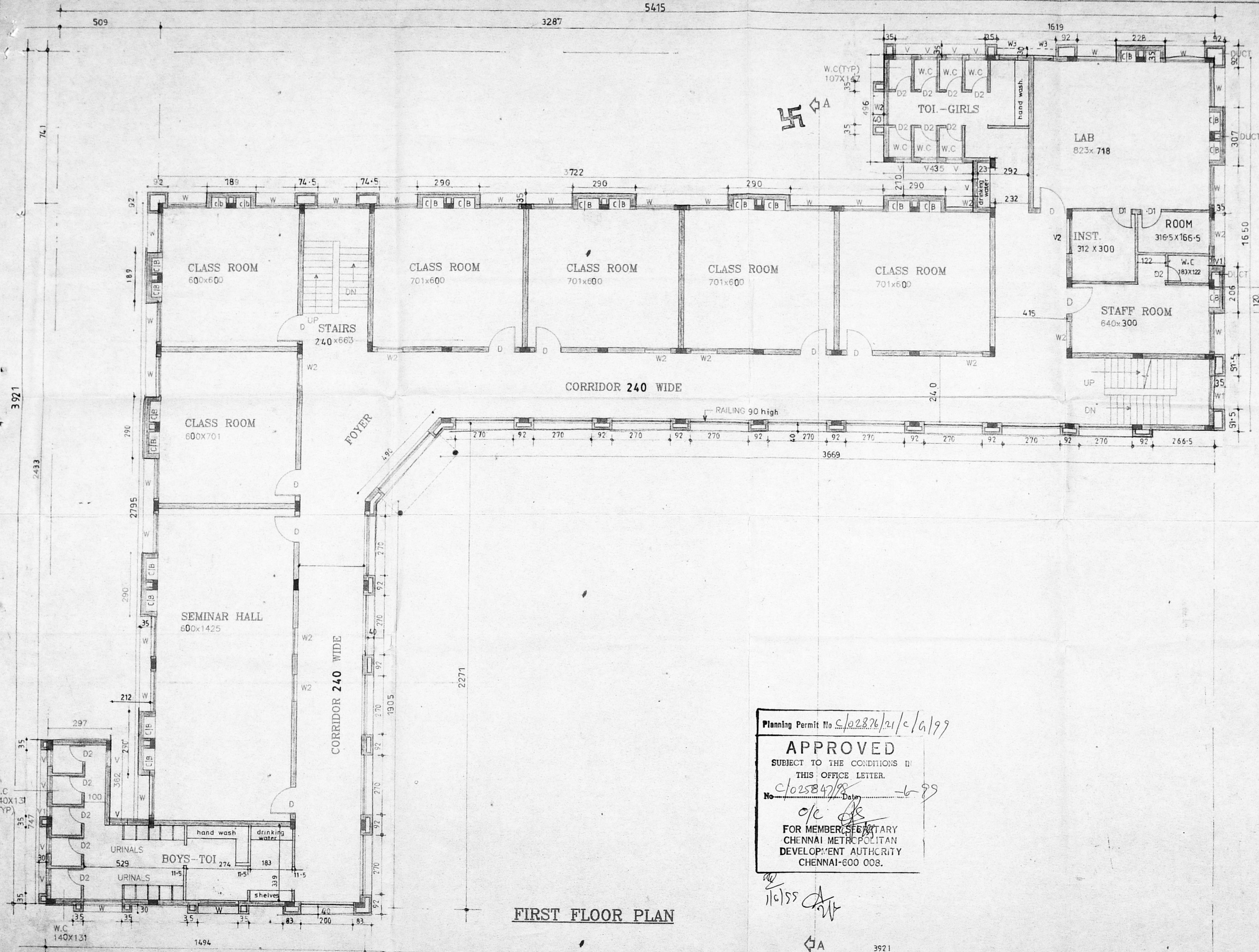

FIRST FLOOR PLAN

Planning Permit No. C/02876/24/C/1/199
APPROVED
 SUBJECT TO THE CONDITIONS IN
 THIS OFFICE LETTER.
 No. C/025847/98 Date -6-99
 o/c [Signature]
 FOR MEMBER SECRETARY
 CHENNAI METROPOLITAN
 DEVELOPMENT AUTHORITY
 CHENNAI-600 008.

SCHEDULE OF JOINERY

CMDA 'C' / PP No. <u>1</u>	
C. No. <u>C/25847/98</u>	
Asst. <u>76 x 213</u>	
Window: WINDOW	183 x 137
PART I WINDOW	151 x 158
PART II WINDOW	122 x 137
VENTILATOR	46 x 61
A.P. VENTILATOR	152 x D.P.
W3 WINDOW	91 x 137

LEGEND

PROPOSED	[Symbol]
BOUNDARY	[Symbol]
ROAD	[Symbol]
WATER LINE	[Symbol]
SEWER LINE	[Symbol]

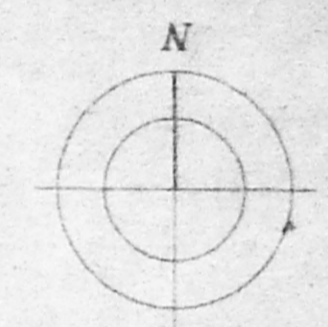

SCALE: 1:100 SHEET NO: **3/7**

ALL DIMENSIONS ARE IN CENTIMETER.

APPLICANT: [Signature]
 Mr. P. MUTHUSWAMY TRUSTEE
 FOR SWAMY PUBLISHERS EDUCATIONAL AND
 CHARITABLE TRUST.

PROPOSED "SWAMY'S SCHOOL"
 (PRIMARY & HIGH SCHOOL) AT PLOT
 NOS - 23, 24, 25, 26, 27, 28, 44, 45, 46, 47,
 48 & 49 IN S.NOS - 10 parts, 13 part, 14 part &
 15 part AT RAJESWARI STREET, SANTOSH
 NAGAR, SITUATED IN - 53, MADANANDAPURAM
 VILLAGE, SRIPERAMBUDUR TALUK,
 CHENGLEPUT REVENUE DIST, KUNDRATHUR,
 PANCHAYAT UNION LIMITS.

(MMDA APPROVAL NO: PPD/LO 89/87,
 LETTER NO: D2(2)592/86)

ARCHITECT: [Signature]

C.R. RAJU ARCHITECT
 COA No.: 1262F A No. 7583
 R.A. No: 195 (CO/PPN. OF CHENNAI)
 101-A, 3rd STREET, GILL NAGAR
 CHENNAI-60 4802024, 4800977

CMDA 'C' / PP No.	13/25/87/198
C. No.	25847/58
Ass't.	DOOR 76 x 217
Security:	WINDOW 183 x 137
PART I	WINDOW 131 x 137
PART II	VENTILATOR 75 x 61
	VENTILATOR 46 x 61
	VENTILATOR 152 x 61
	WINDOW 91 x 137

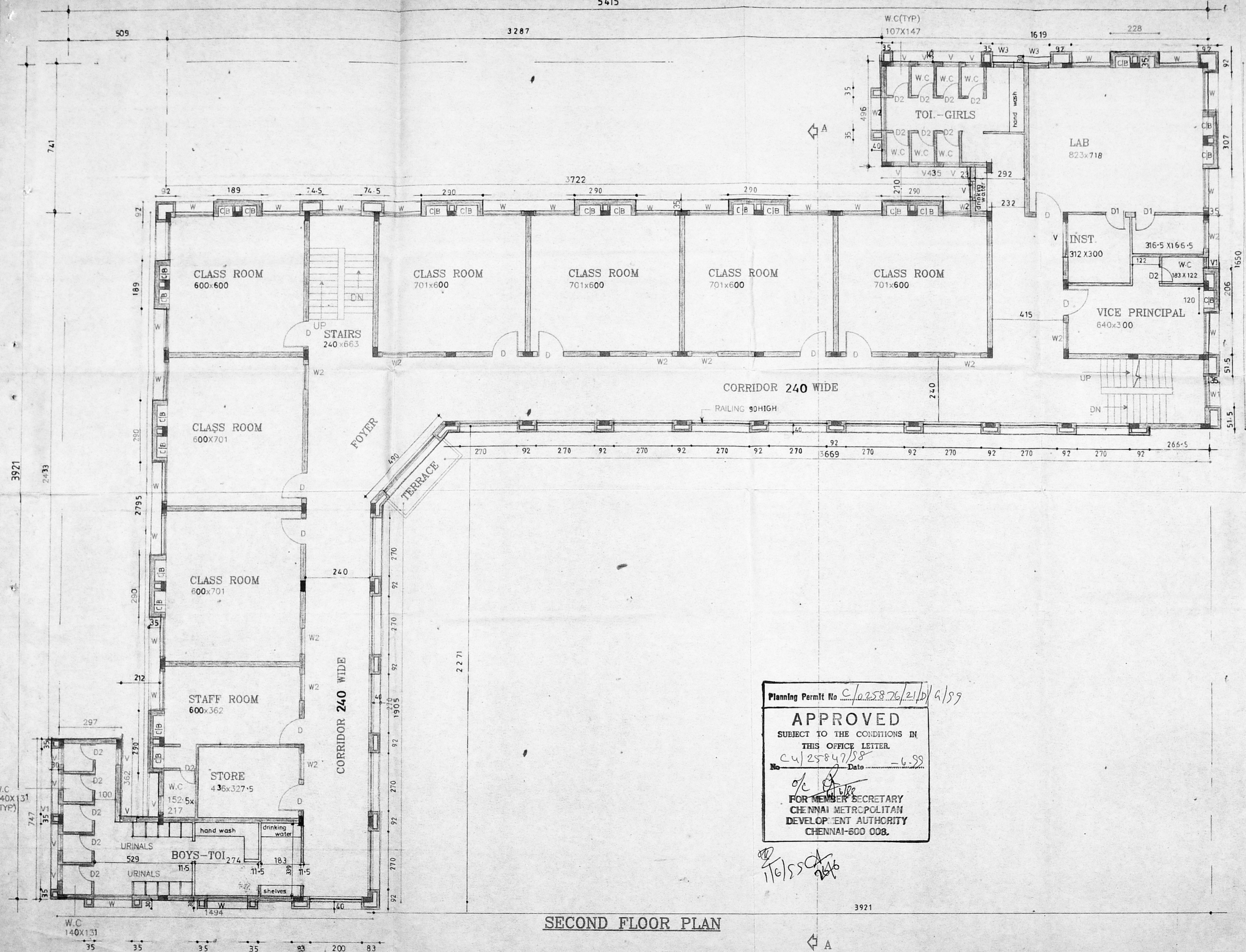

LEGEND

PROPOSED :	
BOUNDARY :	
ROAD :	
WATER LINE :	
SEWER LINE :	

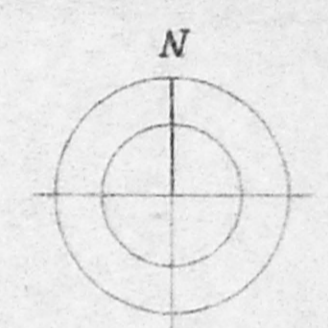

SCALE: 1:100 SHEET NO: 4/7

ALL DIMENSIONS ARE IN CENTIMETER.

APPLICANT:
 Mr. P. MUTHUSWAMY TRUSTEE
 FOR SWAMY PUBLISHERS EDUCATIONAL AND CHARITABLE TRUST.

PROPOSED "SWAMY'S SCHOOL"
 (PRIMARY & HIGH SCHOOL) AT PLOT NOS- 23, 24, 25, 26, 27, 28, 44, 45, 46, 47, 48 & 49 IN S. NO- 10 part, 13 part, 14 part & 15 part AT RAJESWARI STREET, SANTHOSH NAGAR, SITUATED IN-53 MADANANDAPURAM VILLAGE, SRI PERAMBUDUR TALUK, CHENGLEPUT REVENUE DIST, KUNDRATHUR, PANCHAYAT UNION LIMITS.

(MMDA APPROVAL NO: PPD/LO 89/87, LETTER NO: D2(2)592/86)

ARCHITECT: *[Signature]*

Planning Permit No. C/0.258.76/21/D/2/89
APPROVED
 SUBJECT TO THE CONDITIONS IN THIS OFFICE LETTER.
 No. C/25847/58 Date - 6-89
 FOR MEMBER SECRETARY
 CHENNAI METROPOLITAN DEVELOPMENT AUTHORITY
 CHENNAI-600 008.

SECOND FLOOR PLAN

C.R. RAJU ARCHITECT
 COA No.: 12626 A No. 7583
 R.A. No: 195 (CO-OPN. OF CHENNAI)
 101-A, 3rd STREET, GILL NAGAR
 CHENNAI-94. Ph: 4802024, 4800977

SCHEDULE OF JOINERY

CMDA 'C' / PP No.	122
C. No.	C/025876/21/E/A/89
Asst. DOOR	76 x 213
Scrutin WINDOW	183 x 137
PART WINDOW	152 x 137
PART II WINDOW	152 x 137
VENTILATOR	76 x 61
VENTILATOR	45 x 61
VENTILATOR	152 x 61
WINDOW	91 x 137

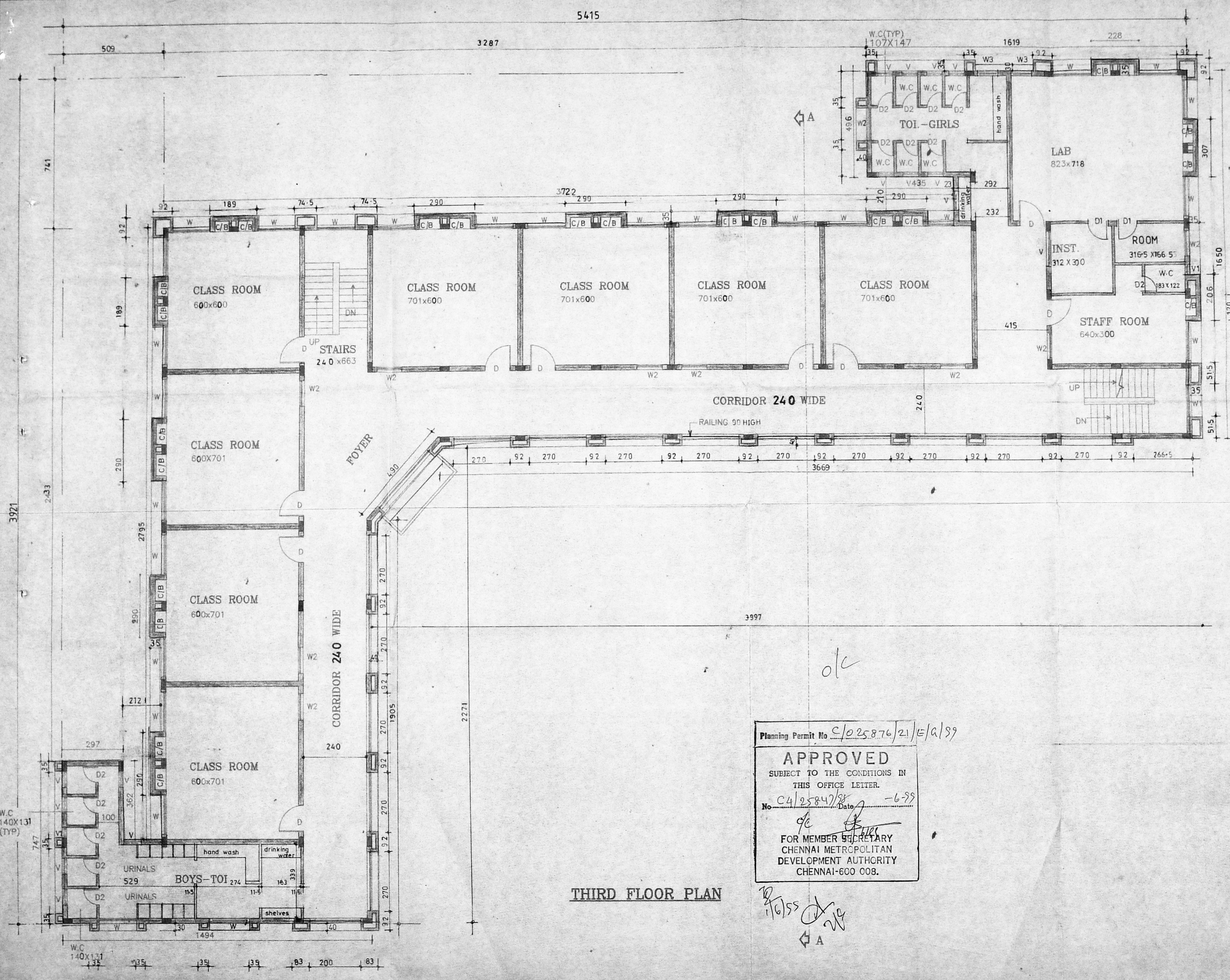

LEGEND

PROPOSED	[Symbol]
BOUNDARY	[Symbol]
ROAD	[Symbol]
WATER LINE	[Symbol]
SEWER LINE	[Symbol]

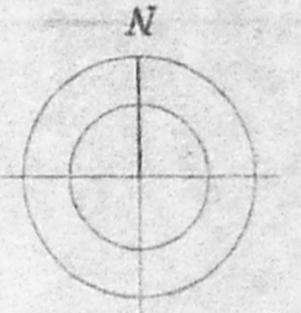

SCALE: 1:100 SHEET NO. 5/7

ALL DIMENSIONS ARE IN CENTIMETER.

APPLICANT:
 Mr. P. MUTHUSWAMY TRUSTEE
 FOR SWAMY PUBLISHERS EDUCATIONAL AND CHARITABLE TRUST.
 PROPOSED "SWAMY'S SCHOOL" (PRIMARY & HIGH SCHOOL) AT PLOT NOS - 23, 24, 25, 26, 27, 28, 44, 45, 46, 47, 48 & 49 IN S.NO - 10 part 13 part 14 part & 15 part AT RAJESWARI STREET, SANTHOSH NAGAR, SITUATED IN - 53 MADANANDAPURAM VILLAGE, SRIPERAMBUDUR TALUK, CHENGLEPUT REVENUE DIST, KUNDRATHUR, PANCHAYAT UNION LIMITS.

(MMDA APPROVAL NO: PPD/LO. 89/87, LETTER NO: D2(2)592/86)

ARCHITECT:
[Signature]

C.R. RAJU ARCHITECT
 COA No: 12626 A No. 7583
 R.A. No: 195 (CO/PPN. OF CHENNAI)
 101-A 3rd STREET, GILL NAGAR
 CHENNAI-94 PH: 4802024, 4800977

Planning Permit No C/025876/21/E/A/89
APPROVED
 SUBJECT TO THE CONDITIONS IN THIS OFFICE LETTER.
 No. C/025847/88 Date 2-6-89
 FOR MEMBER SECRETARY
 CHENNAI METROPOLITAN
 DEVELOPMENT AUTHORITY
 CHENNAI-600 008.

THIRD FLOOR PLAN

ok
[Signature]
 16/55
 A

Planning Permt No. C/25876/21/P/2/99

APPROVED

SUBJECT TO THE CONDITIONS IN THIS OFFICE LETTER.
No. C/25876/21/P/2/99 Date 15/11/99
FOR MEMBER SECRETARY
CHENNAI METROPOLITAN
DEVELOPMENT AUTHORITY
CHENNAI-600 008.

WATER TANK
SCIENTIFICALLY CLOSED
CLEAR SIZE: 25.5 X 33.9 X 156
CAPACITY: 12,000 LITERS

SCHEDULE OF JOINERY	
DOOR	122 X 213
DOOR	91 X 213
DOOR	76 X 213
WINDOW	183 X 137
WINDOW	142 X 137

CMDA 'C'/PP No. 122/137	
VENTILATOR	76 X 61
VENTILATOR	45 X 61
VENTILATOR	152 X 61
PART I	15/11/99
PART II	15/11/99
A.P.	D.P.

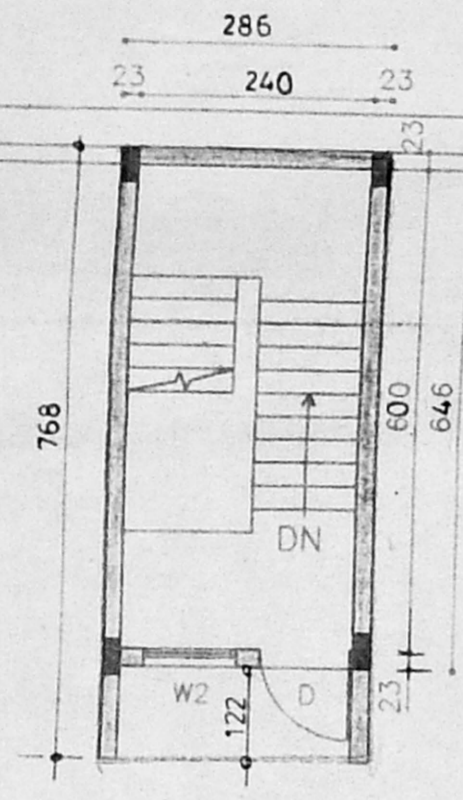

PARAPET WALL 23TH, 91 HIGH

OPEN TERRACE

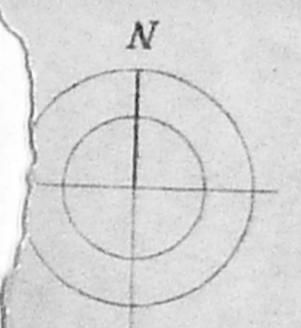
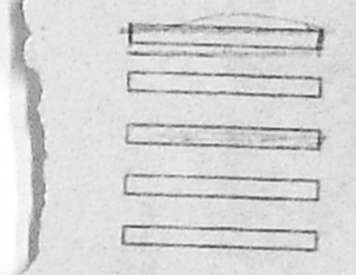
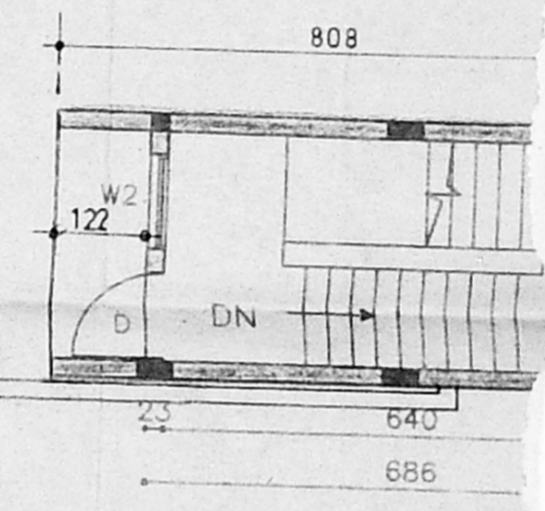

100 SHEET NO: 8/7

MEASUREMENTS ARE IN CENTIMETER.

TERRACE FLOOR PLAN

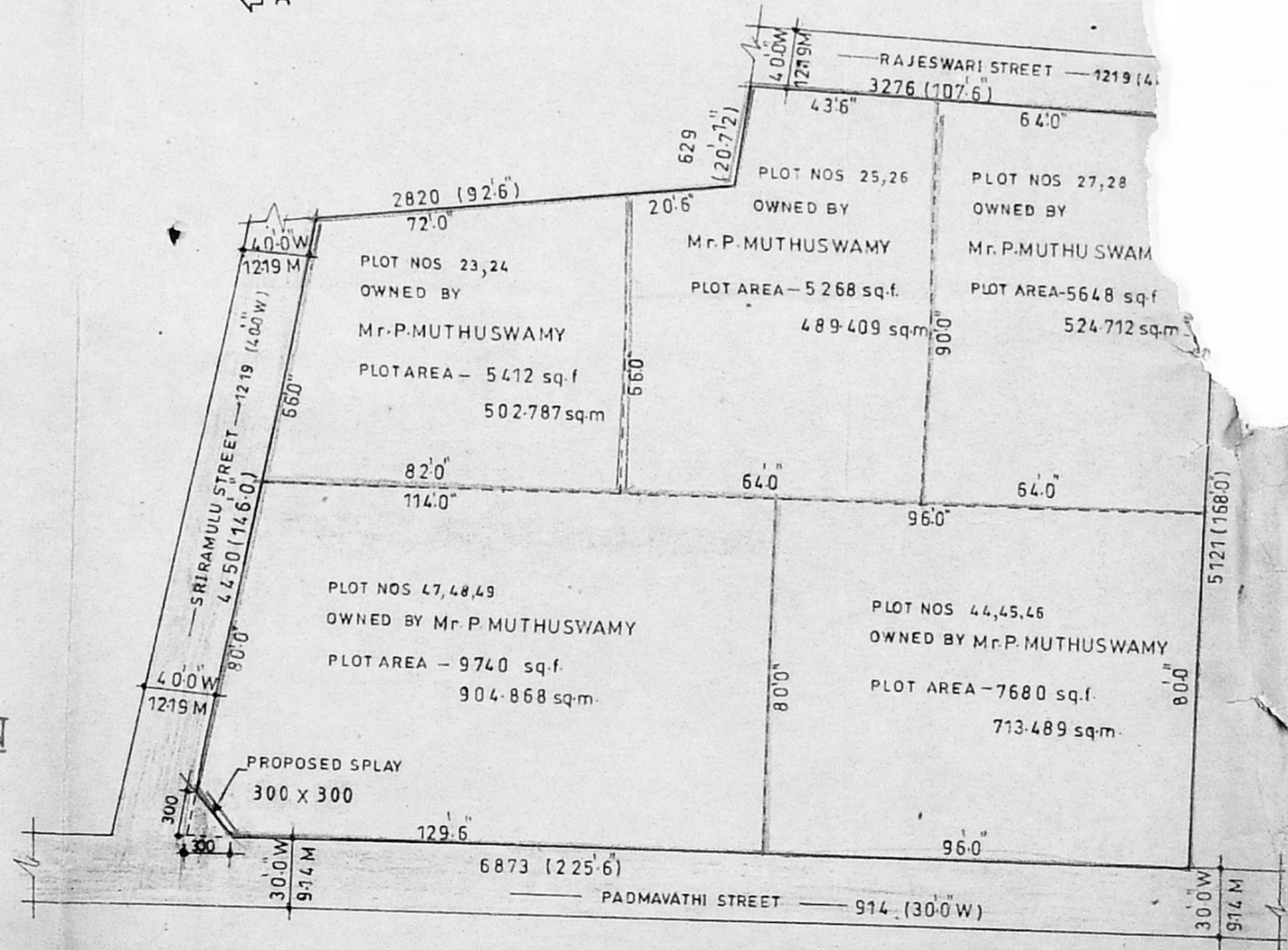

RECONSTITUTION PLAN.

SCALE 1:400



MUTHUSWAMY TRUSTEE
MUTHUSWAMY PUBLISHERS EDUCATIONAL AND CHARITABLE TRUST.

PROPOSED "SWAMY'S SCHOOL" (PRIMARY & HIGH SCHOOL) AT PLOT NOS- 23, 24, 25, 26, 27, 28, 44, 45, 46, 47, 48 & 49 IN S. NO - 10 part 13 part 14 part & 15 part AT RAJESWARI STREET, SANTHOSH NAGAR, SITUATED IN-53, MADANANDAPURAM VILLAGE, SRIPERAMBUDUR TALUK, CHENGLEPUT REVENUE DIST, KUNDRATHUR, PANCHAYAT UNION LIMITS.

(MMDA APPROVAL NO: PPD/LO 89/87, LETTER NO: D2(2)592/86)

ARCHITECT: *C.R. Raju*

C.R. RAJU ARCHITECT
COA No.: 1262E "A No. 7583
R.A. No: 195 (CO) (PN. OF CHENNAI)
101-A 3rd STREET, GILL NAGAR
CHENNAI-94 Ph: 4802024, 4800977

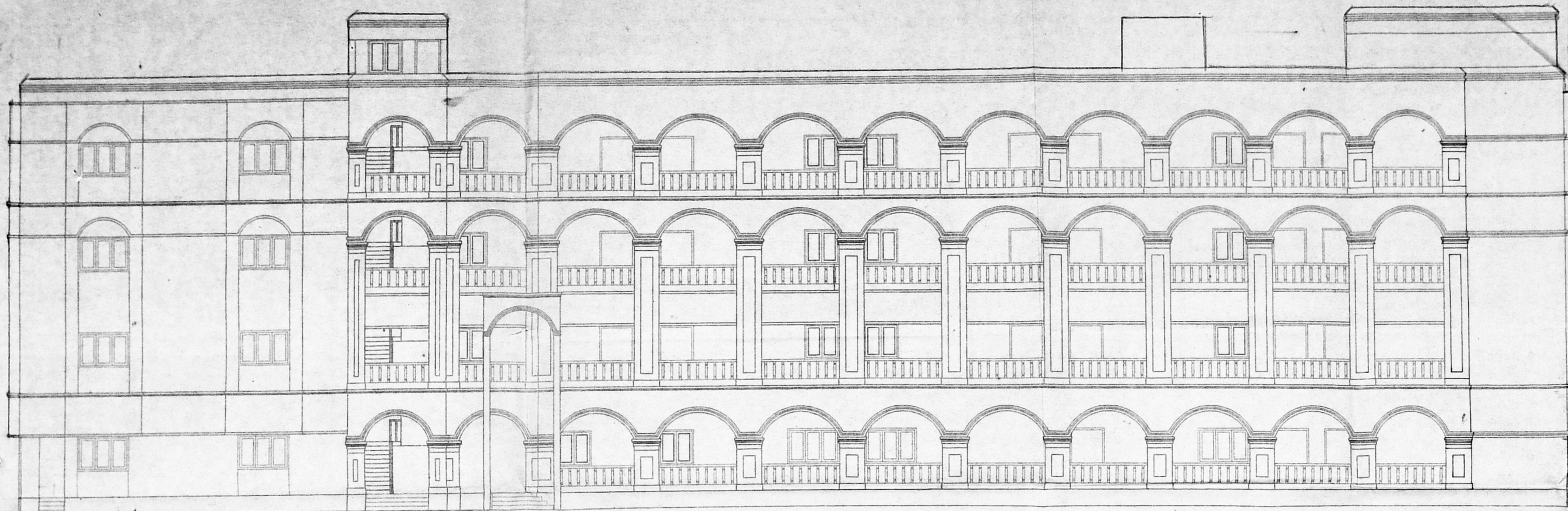

FRONT ELEVATION

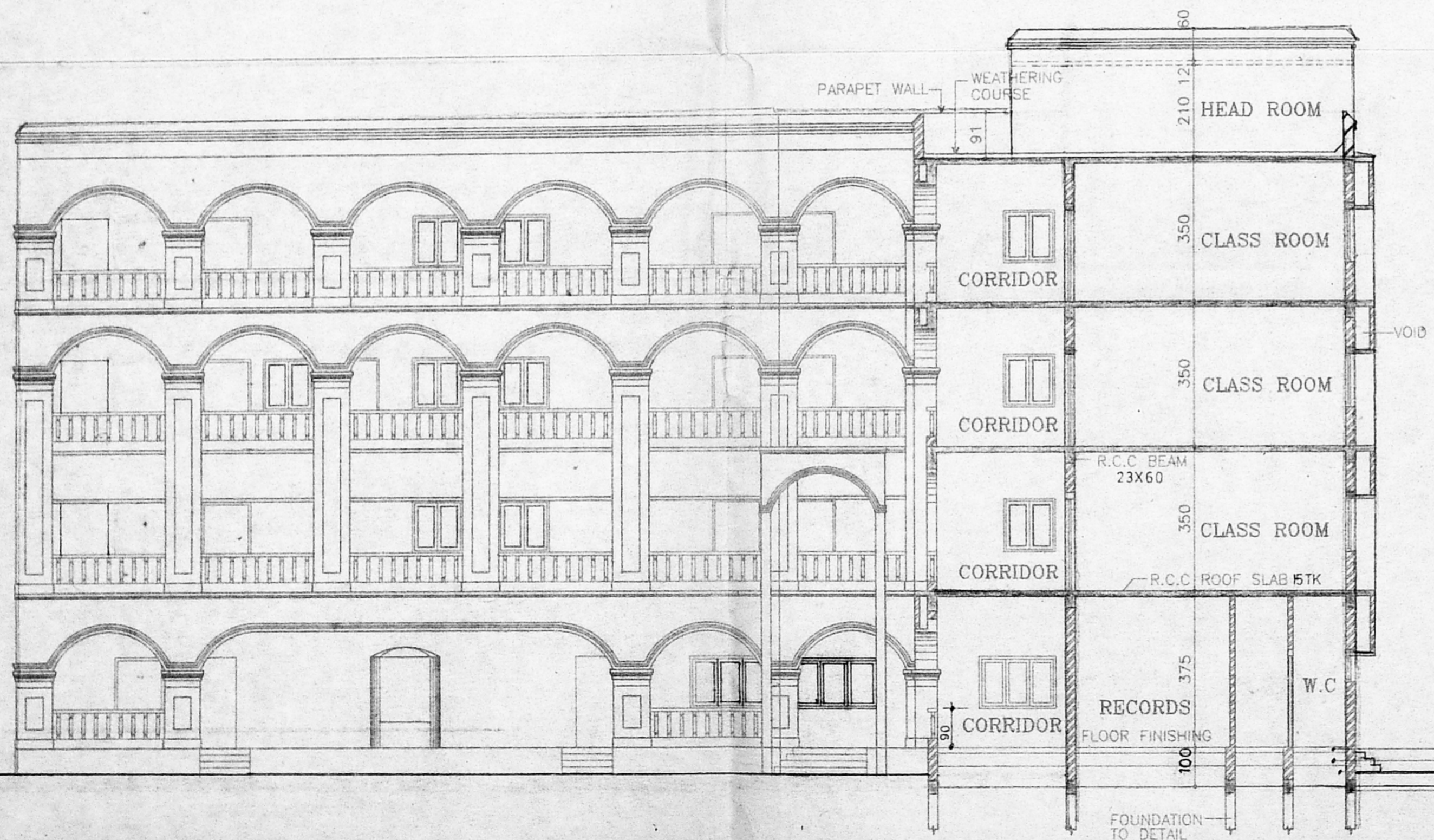

SECTION ON "AA"

Planning Permit No. C/25876/21/9/1/89

APPROVED
 SUBJECT TO THE CONDITIONS IN THIS OFFICE LETTER.
 No. C/25847/98 Date 6.9.99
 o/c [Signature]
 FOR MEMBER SECRETARY
 CHENNAI METROPOLITAN
 DEVELOPMENT AUTHORITY
 CHENNAI-600 008.

P.C.C 1:5:10 10TH
 SAND FILLING 30TH
 EARTH FILLING 60 TH
 PLINTH BEAM 23X45

CMDA 'C' / PP No. 1
 C. No. C/25847/98
 Asst. [Signature]
 Scrutiny: [Signature]
 PART I [Signature]
 PART II [Signature]
 A.P. [Signature] D.P. [Signature]

LEGEND

PROPOSED :	[Symbol]
BOUNDARY :	[Symbol]
ROAD :	[Symbol]
WATER LINE :	[Symbol]
SEWER LINE :	[Symbol]

SCALE: 1:100 SHEET NO: 7/7

ALL DIMENSIONS ARE IN CENTIMETER

APPLICANT:
 [Signature]
 Mr. P. MUTHUSWAMY TRUSTEE
 FOR SWAMY PUBLISHERS EDUCATIONAL AND
 CHARITABLE TRUST.

PROPOSED "SWAMY'S SCHOOL"
 (PRIMARY & HIGH SCHOOL) AT PLOT
 NOS - 23, 24, 25, 26, 27, 28, 44, 45, 46, 47,
 48 & 49 IN S-NOS - 10 part B part 14 part &
 15 part AT RAJESWARI STREET, SANTHOSH
 NAGAR, SITUATED IN - 53, MADANANDAPURAM
 VILLAGE, SRIPERAMBUDUR TALUK,
 CHENGLEPUT REVENUE DIST, KUNDRATHUR,
 PANCHAYAT UNION LIMITS.

(MMDA APPROVAL NO: PPD/LO 89/87,
 LETTER NO: D2(2)592/86)

ARCHITECT:
 [Signature]

C.R. RAJU ARCHITECT
 CoA No.: 1262F A No. 7583
 R.A. No: 195 (CO/SPN. OF CHENNAI)
 101-A, 3rd STREET, GILL NAGAR
 CHENNAI-94 Ph: 4802024, 4800977